Docusign Envelope ID: 7E5A0646-131A-4360-BE35-D319DA5125A2

11/14/23

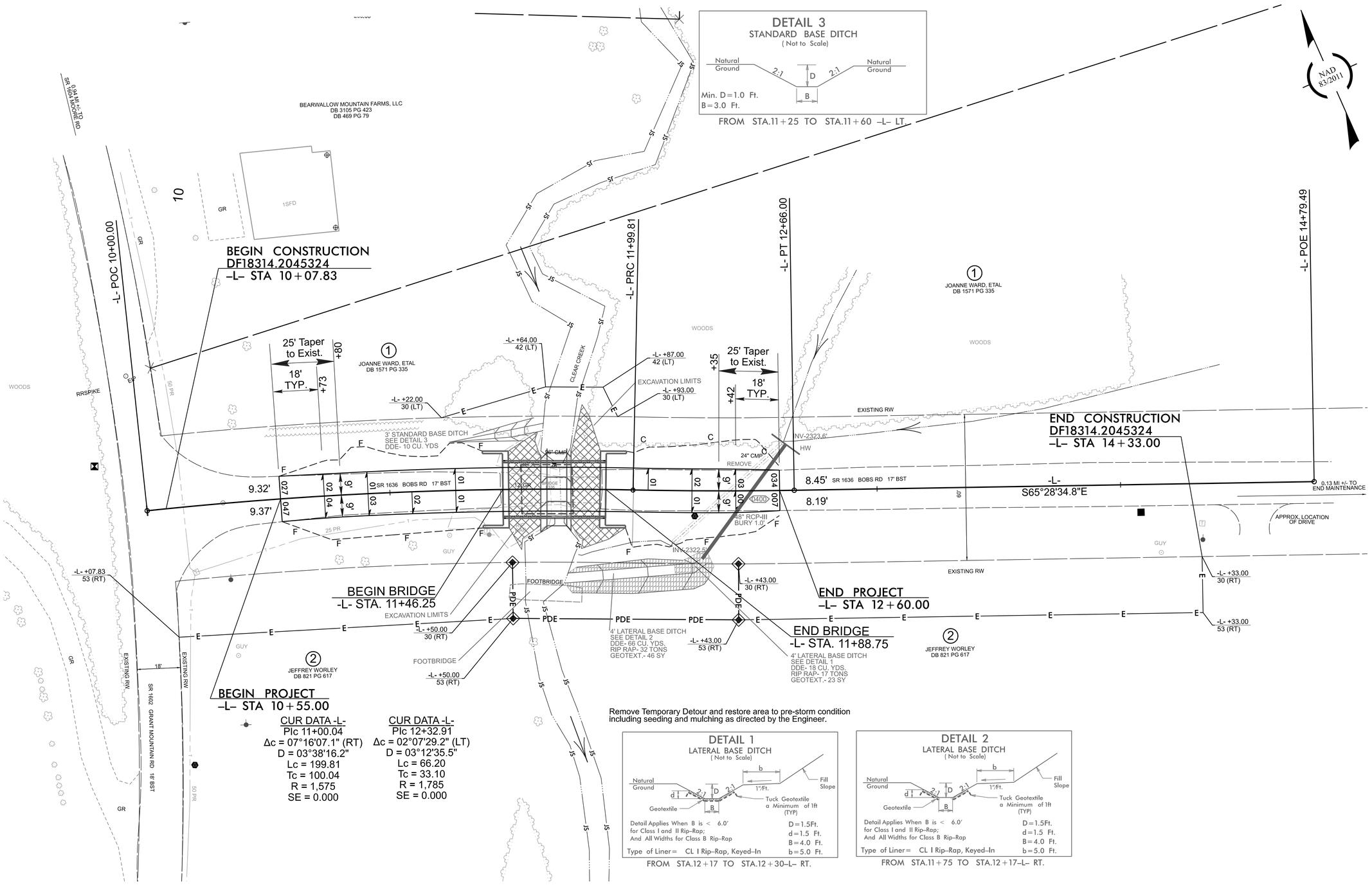

FOR -L- PROFILE, SEE SHEET 5

DF18314.2045324

3RD1	04

NORTH CAROLINA
DEPARTMENT OF TRANSPORTATION
HENDERSON COUNTY

ROADWAY DESIGN UNIT

ROADWAY DESIGN ENGINEER
NORTH CAROLINA PROFESSIONAL SEAL 35018 ENGINEER JIMMY L. TERRY
DocuSigned by: Jimmy Terry
1/28/2026

DOCUMENT NOT CONSIDERED FINAL UNLESS ALL SIGNATURES COMPLETED

HYDRAULICS ENGINEER
NORTH CAROLINA PROFESSIONAL SEAL 024897 ENGINEER JOHN W. TWEEDDALE, JR.
John W. Tweddale, Jr.
1/28/2026

DOCUMENT NOT CONSIDERED FINAL UNLESS ALL SIGNATURES COMPLETED

PREPARED BY

TGS ENGINEERS
201 W. MARION ST. STE 200
SHELBY, NC 28150
704-482-5030
CORP. LICENSE NO.: C-0273

REVISIONS

TGSE/mcollins - 1/28/2026